

PLAT OF SURVEY

A parcel of land Known as Tract 5 and Lots 175 and 176 of the Recorded Plat of the Village of Pulaski situated in the Northeast Quarter of Section 3, Town 6 North, Range 3 East, Pulaski Village, Pulaski Township, Williams County, Ohio. Located within the North and the East of the First Principal Meridian of the Original Land Subdivisions of Ohio.

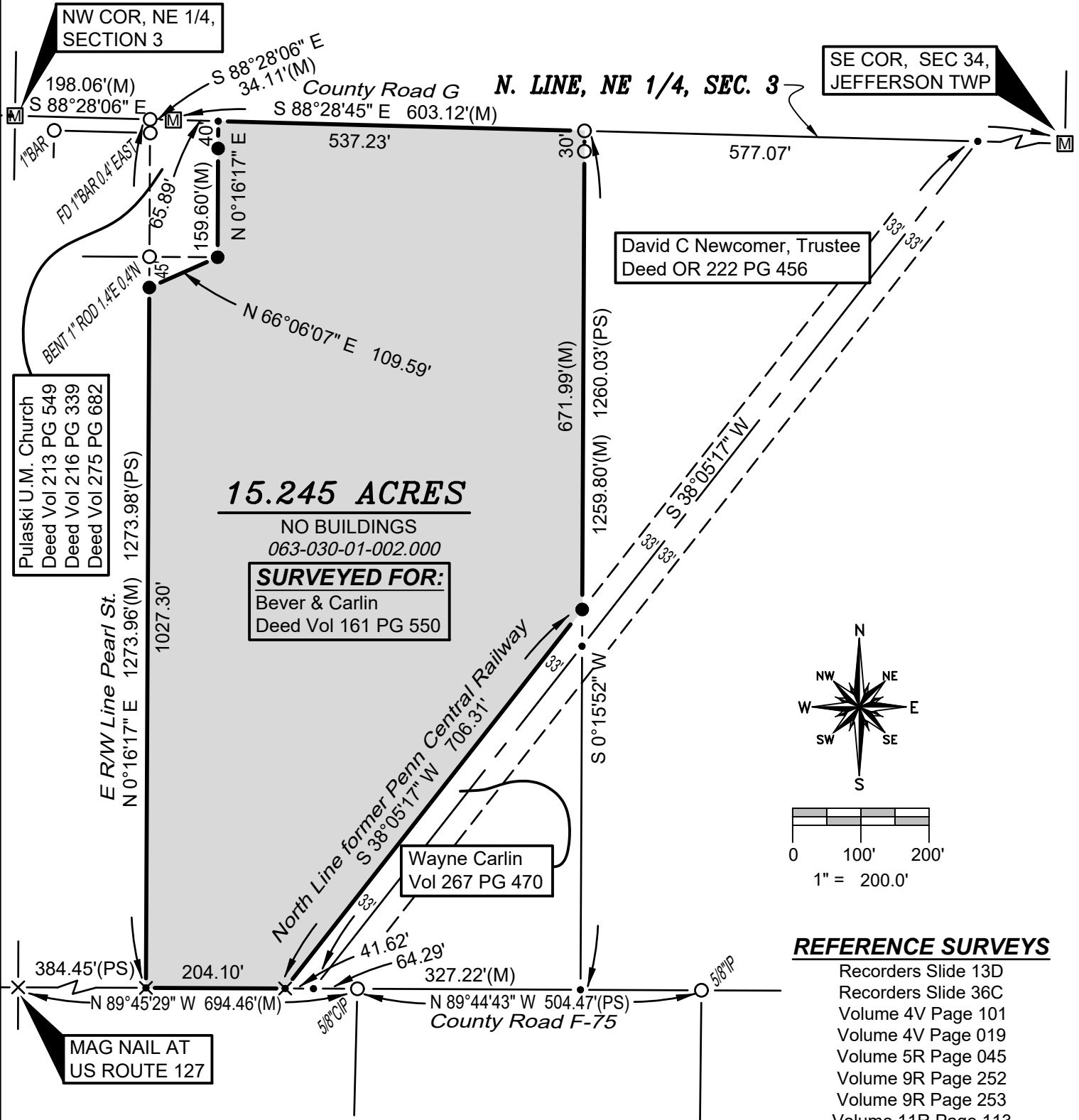

15.245 ACRES

NO BUILDINGS
063-030-01-002.000

SURVEYED FOR:
Bever & Carlin
Deed Vol 161 PG 550

Pulaski U.M. Church
Deed Vol 213 PG 549
Deed Vol 216 PG 339
Deed Vol 275 PG 682

David C Newcomer, Trustee
Deed OR 222 PG 456

Wayne Carlin
Vol 267 PG 470

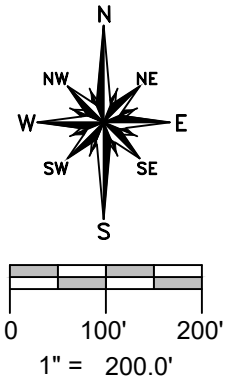

REFERENCE SURVEYS

- Recorders Slide 13D
- Recorders Slide 36C
- Volume 4V Page 101
- Volume 4V Page 019
- Volume 5R Page 045
- Volume 9R Page 252
- Volume 9R Page 253
- Volume 11R Page 113
- Volume 22R Page 035
- Volume 23R Page 001

GENERAL OCCUPATION NOTE:

No fences existed along any boundaries of this property. All lines of occupation were either agricultural or lawn.

SURVEY LEGEND

- Placed 5/8" Rebar w/ Cap
- × Found PK Nail
- Point Established this Survey
- Found Iron Pin or Pipe
- × Placed MAG Nail
- ⊠ Found Iron Pin in Monument Box
- ⊠ Found Railroad Spike

SURVEYORS NOTE:

The centerline of the former Railroad Right of Way at County Road G was established per Vol 9R PG 253 at being 1412.36 feet east of the North Quarter-Corner of Section 3. The centerline on County Road F-75 was established per Volume 5V Page 209 at being 630.17 feet East of the monumentation in US Route 127.

I HEREBY CERTIFY THAT I HAVE SURVEYED THE PREMISES SHOWN ON THE PLAT ABOVE. ALL DIMENSIONS ARE SHOWN IN FEET AND DECIMALS THEREOF. SINCE THIS SURVEY DOES NOT INCLUDE A TITLE SEARCH, THERE COULD BE EASEMENTS OR OTHER ENCUMBRANCES UPON THE LAND WHICH ARE NOT SHOWN ON THIS SURVEY PLAT. IF THESE ARE REQUIRED, PLEASE FURNISH THE NECESSARY INFORMATION. THE BEARINGS AND DISTANCES SHOWN ON THE PLAT ABOVE ARE BASED ON STATE PLANE COORDINATES, SPC83, ZONE-OHIO NORTH. THIS SURVEY HAS BEEN RECORDED IN VOL. 28R PAGE 238 AND VOL. 10V PAGE 178 OF THE WILLIAMS COUNTY SURVEY RECORDS.

Brian M. Wieland
BRIAN M. WIELAND - REGISTERED SURVEYOR NO. 8286



DATE: 5-1-22 | **JOB: 22-040**

WIELAND SURVEYING & ENGINEERING, LLC
14067 COUNTY ROAD 20
WEST UNITY, OH 43570
419-553-0112 VOICE

brian@wielandsurveying.com